



Dates

ISSUE A 03/28/13
PLAN CHECK SUBMITTAL

Drawn By

JAJ

Job No.

1304

File Name

1304-wd.dwg

Plotted

3/28/2013 11:57 AM

Sheet

FLOOR PLAN
REFLECTED CEILING
PLAN

A2.1

KEYNOTES

APPLICABLE TO THIS SHEET ONLY

- 1 EXISTING WALLS TO REMAIN, TYPICAL
- 2 EXISTING WALLS TO BE REMOVED, TYPICAL
- 3 NEW WALLS (2 A4.1)
- 4 NEW ACCESSIBLE RESTROOM (2 AS.1)
- 5 NEW ACCESSIBLE DRESSING ROOM (2 AS.1)
- 6 NEW SINK IN COUNTER WITH ACCESSIBLE KNEE SPACE (2 A4.1)
- 7 LAMINATE PLASTIC COUNTERTOP WITH BASE CABINET BELOW
- 8 NEW 18" LONG WALLS TO +8'-0" ABOVE FINISH FLOOR
- 9 NEW ADJUSTABLE DISPLAY SHELVING
- 10 MIRROR FULL WIDTH OF OPENING FROM FLOOR TO +8'-0" AFF
- 11 POINT OF SALE COUNTER BY TENANT
- 12 DISPLAY CABINETS BY TENANT
- 13 NEW GYPSUM BOARD CEILING
- 14 REMOVE EXISTING DOOR AND REPLACE WITH NEW WINDOW TO MATCH EXISTING
- 15 REMOVE EXISTING WINDOW AND REPLACE WITH NEW PAIR OF 3'-0" X 6'-0" WOOD FRAMED DOORS WITH FULL LITE (TEMPERED) (2 AS.1)
- 16 EXISTING ROOF VENTS
- 17 EXISTING MECHANICAL REGISTER
- 18 FULL LENGTH MIRROR IN THIS BAY ONLY
- 19 NEW HALL TO +8'-0", BRACED BY INTERSECTING WALLS

LIGHTING LEGEND

- EXISTING 4' LONG 1-TUBE FLUORESCENT LIGHT W/ FS2-T8 LAMP, TO REMAIN
- EXISTING 4' LONG 1-TUBE FLUORESCENT LIGHT W/ FS2-T8 LAMP, TO BE REMOVED
- EXISTING 42" LONG LIGHT TRACK WITH FLUORESCENT FLOOD LIGHT, TO BE REMOVED
- NEW LIGHT TRACK (2 - 8'-0" SECTIONS AND 2 - 16'-0" SECTIONS)
- NEW PENDANT LIGHT W/ 2 - 42W CFL
- NEW HALL MOUNTED FLUORESCENT LIGHT WITH 1 - 32W-T8 TUBE
- NEW HALL SCOURCE - 26W CFL
- EXISTING FIRE SPRINKLER HEAD
- NEW EXHAUST FAN

WALL LEGEND

- EXISTING WALLS TO REMAIN
- NEW DEMISING WALL - 6" METAL STUDS AT 16" O.C., FLOOR TO ROOF FRAMING, WITH 5/8" GYPSUM WALLBOARD EACH SIDE AND FULL THICK BATT INSULATION
- NEW HALL - 5 5/8" METAL STUDS AT 16" O.C., FLOOR TO UNDERSIDE OF T-BAR CEILING AND FULL THICK BATT INSULATION
- NEW HALL - 3-5/8" METAL STUDS AT 16" O.C. TO +8'-0" ABOVE FINISH FLOOR

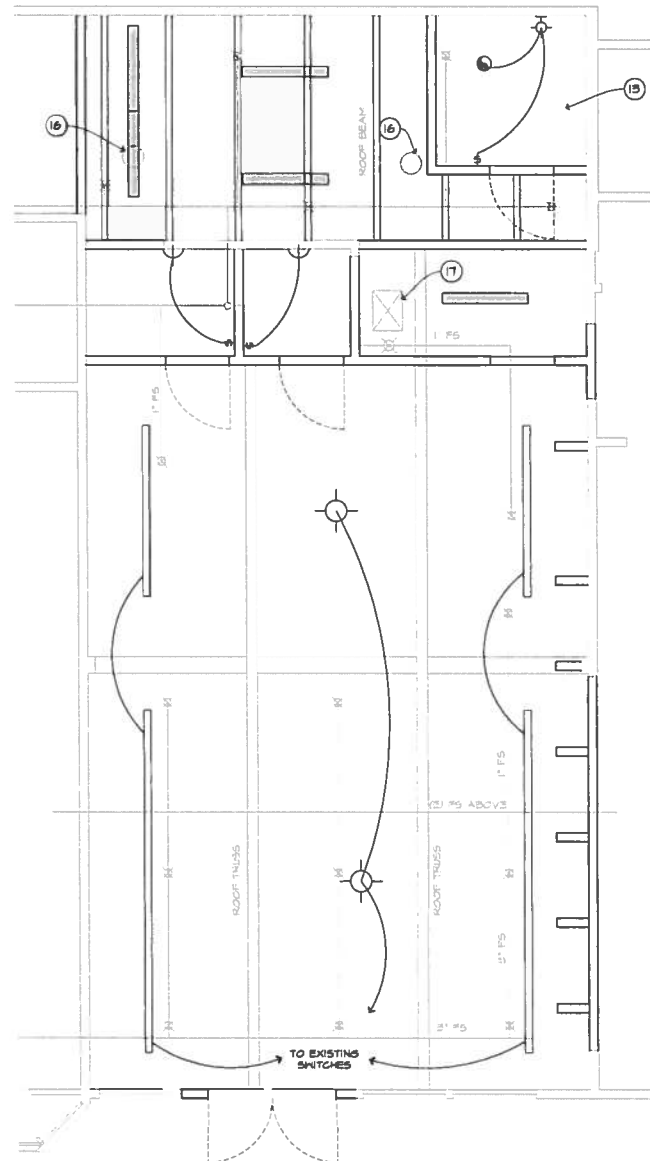

REFLECTED CEILING PLAN
SCALE: 1/4"=1'-0"

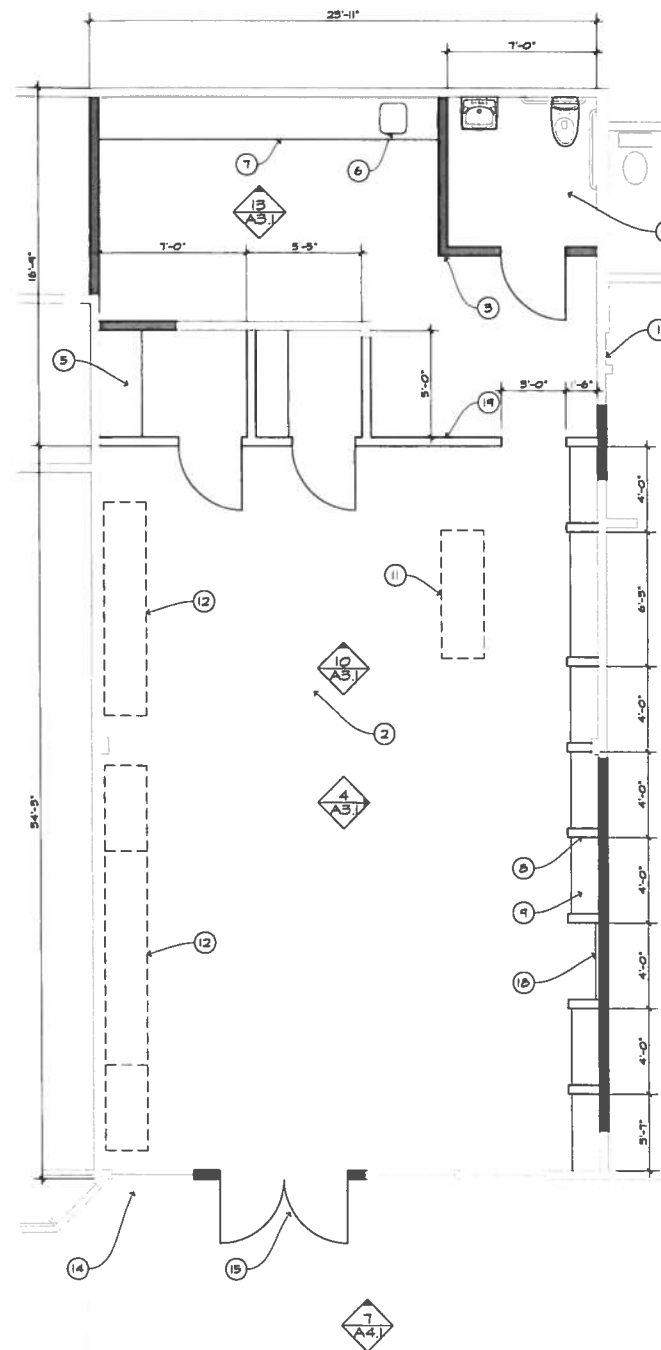

FLOOR PLAN
SCALE: 1/4"=1'-0"